

FOR SALE

5512 N MONTANA AVENUE

Roedel Tile Building/ Eddies Pizza Offered at \$849,000



- Approximately 6,822 Square Feet
- Ground level truck / loading bay
- Established lessee in restaurant portion of building means instant income
- Adjacent property available
- Good visibility from street / freeway

For Information Please Contact:

Tom Secolo
tsecolo@dougebean.com

503-222-5100



1211 SW Fifth Avenue • Portland, Oregon 97204 • (503) 222-5100 • www.dougebean.com

Information contained herein has been obtained from others and considered to be reliable. However, a prospective purchaser or lessee is expected to verify all information to his own satisfaction.

FLOOR PLANS

Exterior of Building

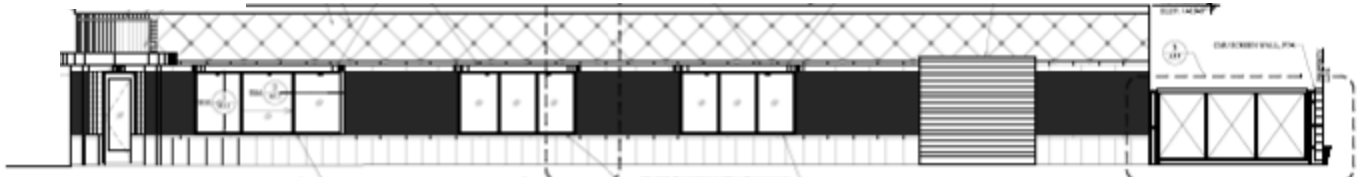

Floor Plan

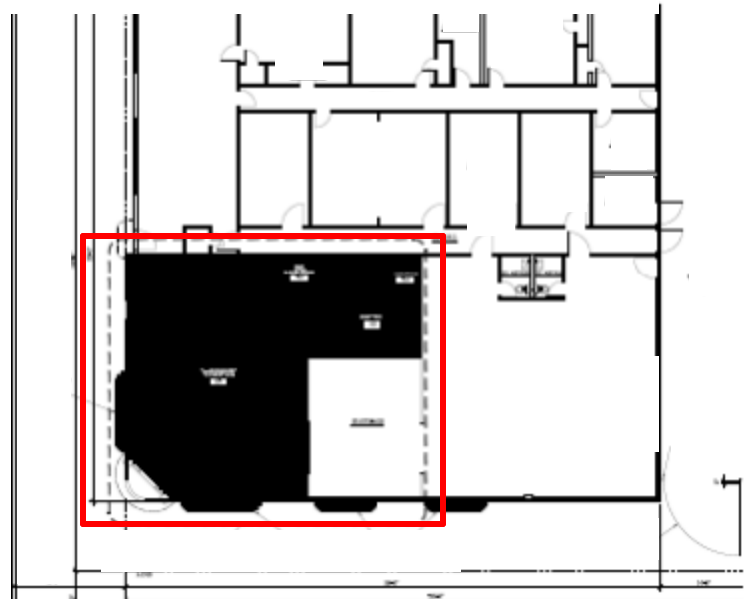

Floor Plan Example

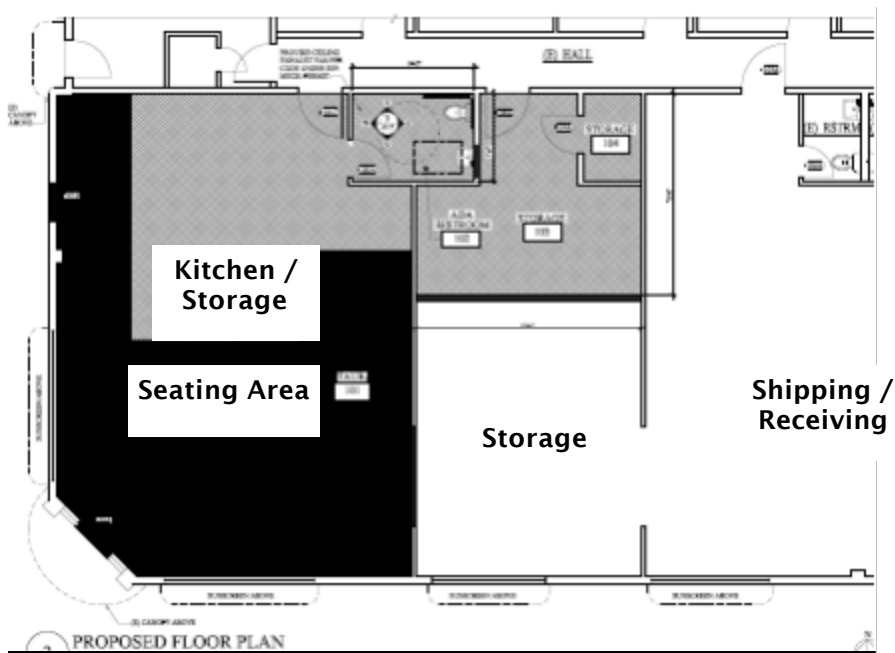

LOCATION

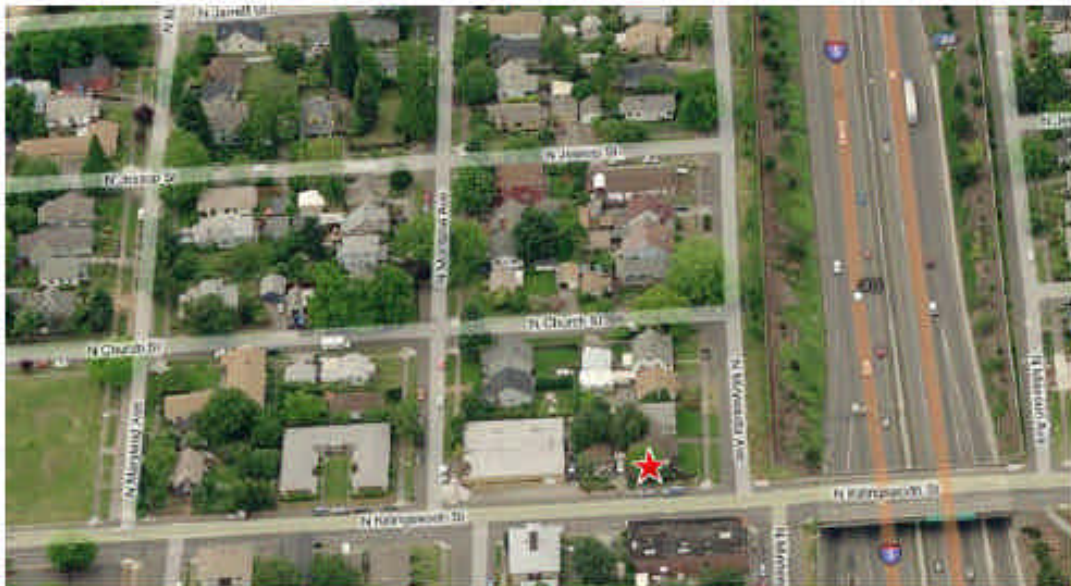

TRAFFIC COUNTS

Visibility from N Killingsworth,
N Montana, N Minnesota, and
Freeway Exit

Traffic Counts



13, 125 cars drive by per day

Traffic Counts

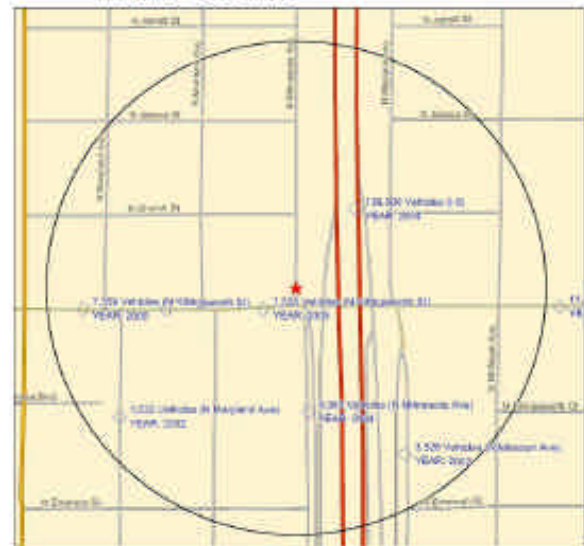

Right off I-5 exit #303

